

TOPOGRAPHIC SURVEY

OF
A PORTION OF THE NORTHEAST QUARTER OF SECTION 36, TOWNSHIP 6 NORTH,
RANGE 4 EAST OF THE GILA AND SALT RIVER BASE AND MERIDIAN,
MARICOPA COUNTY, ARIZONA

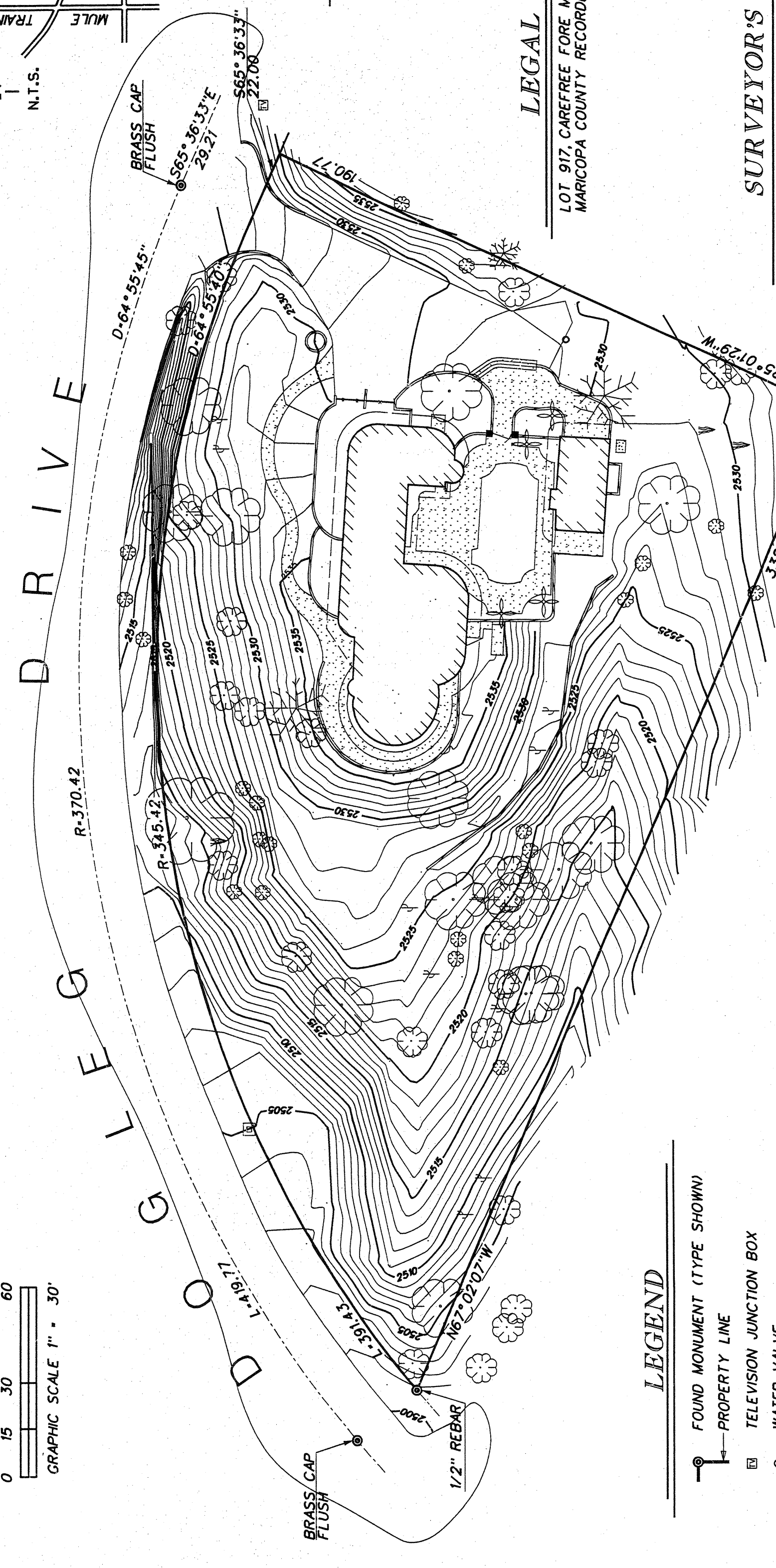
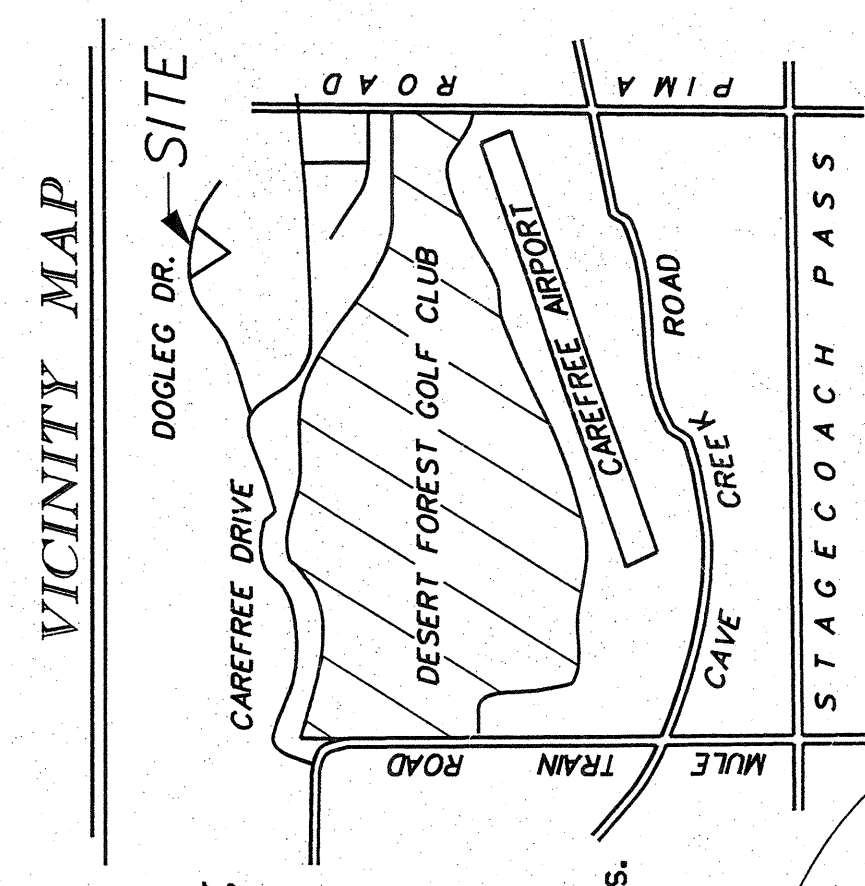
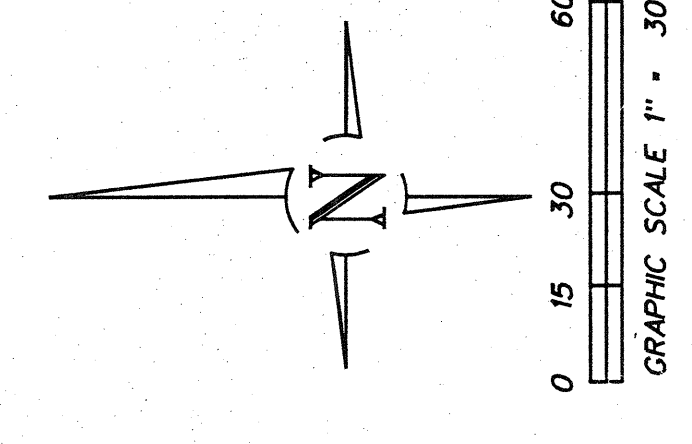

AREA
1.090 ACRES

LEGAL DESCRIPTION
LOT 917, CAREFREE FORE, ACCORDING TO BOOK 121, PAGE 21,
MARICOPA COUNTY RECORDER, MARICOPA COUNTY.

- LEGEND**
- FOUND MONUMENT (TYPE SHOWN)
 - PROPERTY LINE
 - TELEVISION JUNCTION BOX
 - WATER VALVE
 - WATER METER
 - FIRE HYDRANT
 - TELEPHONE JUNCTION BOX
 - SEWER MANHOLE
 - CONCRETE SURFACE
 - PAVED SURFACE

SURVEYOR'S CERTIFICATION
I, JAMES A. LOTTIS, HEREBY CERTIFY THAT I AM A REGISTERED LAND SURVEYOR IN THE STATE OF ARIZONA; THAT THIS MAP CONSISTING OF 1 SHEET CORRECTLY REPRESENTS A SURVEY MADE UNDER MY SUPERVISION DURING THE MONTH OF MAY, 2022; THAT THE SURVEY IS TRUE & COMPLETE AS SHOWN HEREON; THAT ALL MONUMENTS SHOWN ON THIS MAP ARE CORRECTLY SHOWN & THAT SAID MONUMENTS ARE SUFFICIENT TO ENABLE THE SURVEY TO BE RETRACED.

- NOTES**
1. THIS SURVEY WAS DONE WITHOUT THE BENEFIT OF A TITLE REPORT AND IS SUBJECT TO ALL EASEMENTS OF RECORD.
 2. BEARINGS ARE BASED ON GRID NORTH (NCS 84 DATUM) OBTAINED FROM DIRECT OBSERVATION USING G.P.S. SURVEYING EQUIPMENT.
 3. THIS SURVEY IS NOT INTENDED FOR ENGINEERING DESIGN OR LAYOUT.
 4. SURVEY IS VALID ONLY IF PRINT HAS ORIGINAL SEAL AND SIGNATURE OF SURVEYOR.

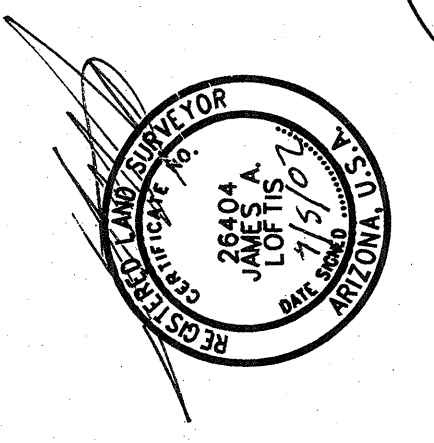

CONSULTING
LAND SURVEYORS
3307 N. CAYE CREEK ROAD CAYE CREEK, AZ 85301
PHONE (480) 396-6555 FAX (480) 396-8972

JOB NO
020517